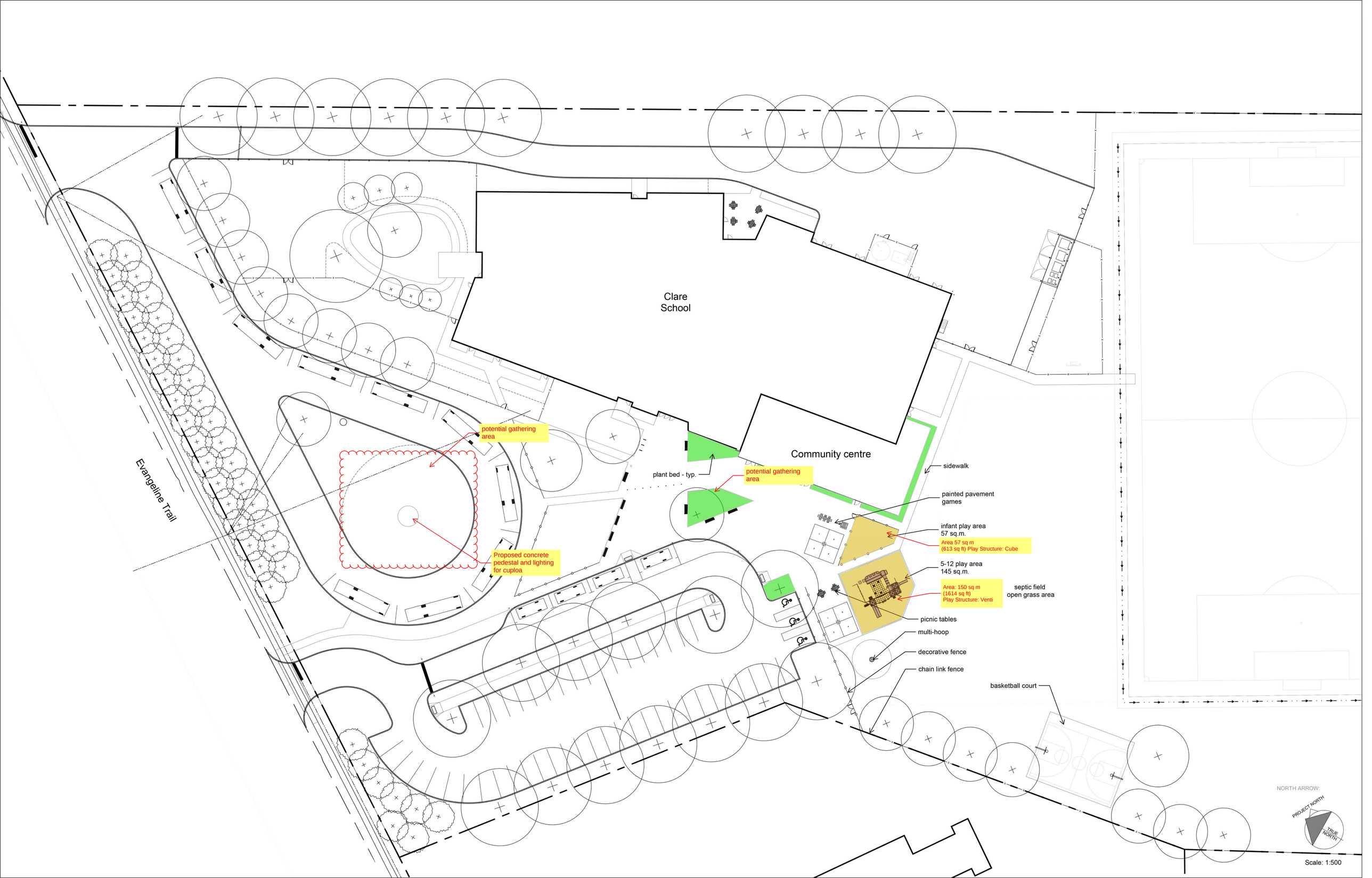
Clare School
Community centre
Evangeline Trail
potential gathering area
potential gathering area
plant bed - typ.
Proposed concrete pedestal and lighting for cupoa
sidewalk
painted pavement games
infant play area 57 sq.m.
Area 57 sq m (613 sq ft) Play Structure: Cube
5-12 play area 145 sq.m.
Area: 150 sq m (1614 sq ft) Play Structure: Venti
septic field open grass area
picnic tables
multi-hoop
decorative fence
chain link fence
basketball court
NORTH ARROW:
PROJECT NORTH
TRUE NORTH
Scale: 1:500

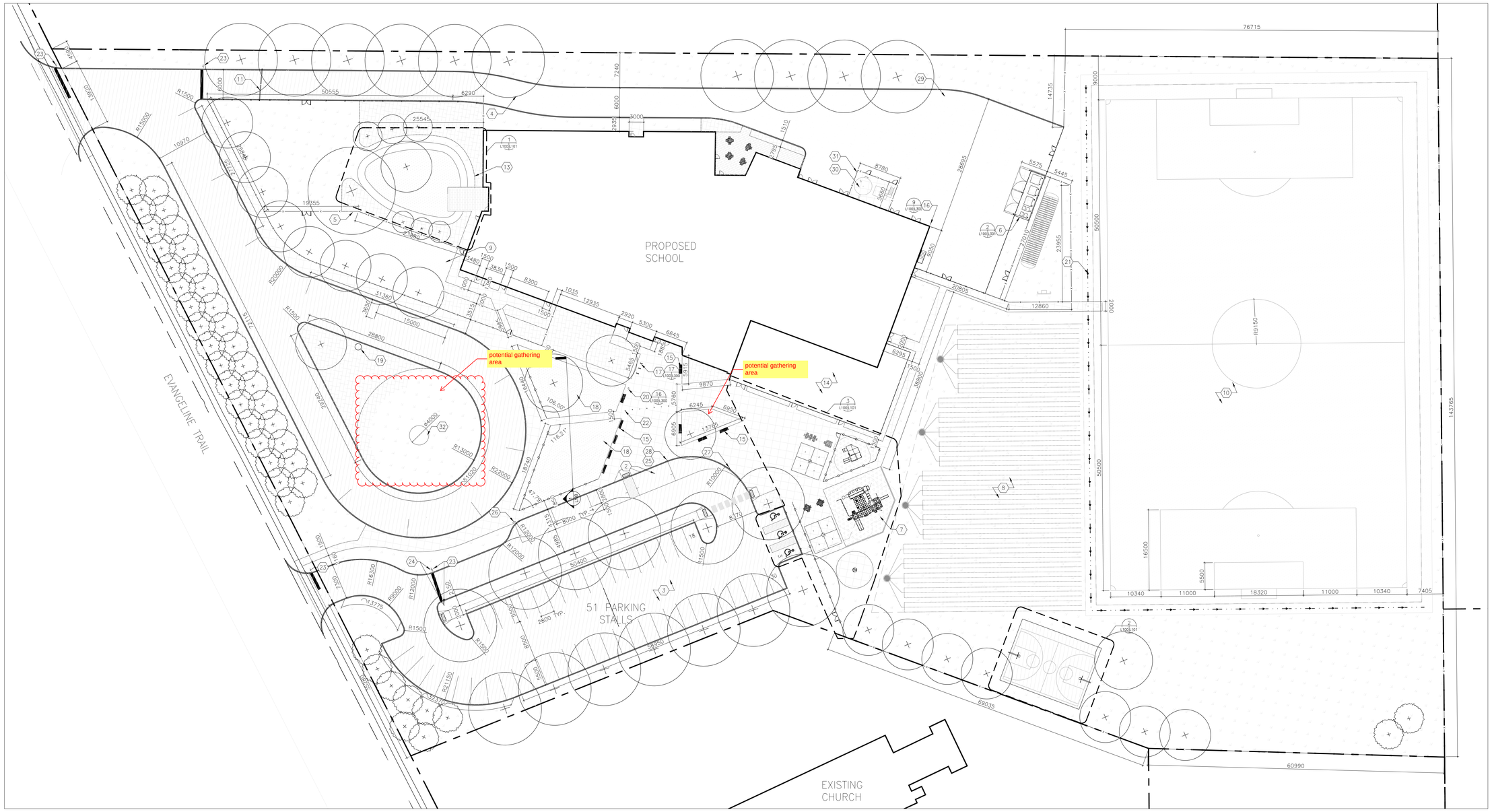

1 L100 SECTION 1:50

TRAFFIC SIGN SCHEDULE

	SIGN	NAME	QUANTITY
STOP ARRET	RA-1 (60cm×60cm)	STOP ARRET	4
	RB-23 (60cm×60cm)	ENTRY PROHIBITED	2
	RB-53-L (30cm×45cm)	PARKING LIMIT CONTROL	1
	RB-53-R (30cm×45cm)	PARKING LIMIT CONTROL	1
	RB-52B (30cm×45cm)	ACCESSIBLE PARKING	3
	RB-52A-L (30cm×45cm)	NO PARKING FIRE LANE	1
	RB-52A-R (30cm×45cm)	NO PARKING FIRE LANE	1

ALL SIGN REFERENCE NUMBERS ARE TAC MANUAL OF UNIFORM TRAFFIC CONTROL DEVICES FOR CANADA
*ACCESSIBLE PARKING AND NO PARKING FIRE LANE SIGN NUMBERS REFERS TO THE PROVINCE OF NOVA SCOTIA SCHEDULE OF OFFICIAL TRAFFIC SIGNS

KEYNOTES:

1. BUS DROP-OFF LOOP
2. STUDENT DROP-OFF LOOP
3. ASPHALT PARKING LOT – STAFF/VISITOR PARKING – 51 STALLS
4. UTILITY ACCESS LANE
5. 1.2m HT FENCE
6. GARBAGE/RECYCLING BINS
7. 5-12 YEAR-OLD PLAYGROUND
8. SEPTIC FIELD / MULTI-USE FIELD
9. PRE-PRIMARY PLAYGROUND
10. 67m x 107m SOCCER FIELD
11. MAINTENANCE/VEHICULAR GATE
12. PLAY AREA
13. NATURAL LEARNING AREA
14. COMMUNITY CENTRE
15. BENCH
16. CONCRETE FILLED STEEL BOLLARDS
17. BIKE RACKS
18. ±1.2m HT. GRASS BERM
19. EXISTING WELL TO REMAIN
20. FLAGPOLE
21. SUBSURFACE FIELD DRAINAGE – REFER TO CIVIL DRAWINGS
22. DECORATIVE BOLLARDS
23. STOP ARRET SIGN (RA-1)
24. ENTRY PROHIBITED SIGN (RB-23)
25. PARKING LIMIT CONTROL SIGN (RB-53-L)
26. PARKING LIMIT CONTROL SIGN (RB-53-R)
27. NO PARKING FIRE LANE SIGN (RB-52A-L)
28. NO PARKING FIRE LANE SIGN (RB-52A-R)
29. COMPACTED GRANULAR PAVING – AREA TO BE PAVED WITH ASPHALT IN FUTURE PHASE
30. SILO AND OIL TANK AREA – REFER TO MECHANICAL DRAWINGS
31. 2.4m HEIGHT CHAIN LINK FENCE AND MAINTENANCE GATE
32. CIP CONCRETE PAD C/W ELECTRICAL CONDUIT FOR LIGHTING FOR FUTURE CUPOLA SCULPTURE – BY OTHERS

LEGEND:

- ASPHALT PAVING
- CONCRETE PAVING
- PRECAST CONCRETE UNIT PAVING
- ENGINEERED WOOD FIBRE SAFETY SURFACING
- TOPSOIL AND SEED
- TOPSOIL AND SOD
- PLANT BED
- COMPACTED GRANULAR PAVING – AREA TO BE PAVED IN FUTURE PHASE
- PROPERTY LINE
- NEW CURB
- 1.2m HT CHAIN LINK FENCE
- 1.2M HT DECORATIVE FENCE
- ACCESSIBLE PARKING STALL
- NEW DECIDUOUS TREE
- NEW CONIFEROUS TREE
- PICNIC TABLE
- BENCH

NOVA SCOTIA
Public Works
Building Project Services Division
Engineering Design & Construction Section

CSAP
Conseil scolaire acadien provincial

KEY PLAN:

ARCHITECT:
ARCHITECTURE 49
1640 Market Street, Halifax, Nova Scotia, Canada, B3J 2C8
T: 902.429.5490 F: 902.429.2632 www.architecture49.com

ISSUED FOR CONSTRUCTION DISCLAIMER
"Issued for Construction" drawings and Specifications are for the convenience of the Contractor only and do not form part of the Contract Documents. The Contract Documents consist of the Contract, the "Issued for Tender" drawings and Specifications and any Addenda issued.

GRAPHIC SCALE: 0cm 1 2 3 4 5

NORTH ARROW: PROJECT NORTH / TRUE NORTH

DATE	MARK	ISSUE
AUG 10/23	1	ISSUED FOR CONSTRUCTION
DEC 7/22	0	ISSUED FOR TENDER

ISSUE / REVISION SCHEDULE

STAMP:

PROJECT:
PP-6 CONSEIL SCOLAIRE ACADIEN CLARE
TP3-MAIN BUILDING
LOWER SAULNIERVILLE, NOVA SCOTIA

SCALE:	1:300
DRAWN BY:	NM
CHECKED BY:	NM
REVIEWED BY:	GML
APPROVED BY:	
AS-BUILT CHECK:	
DATE:	DECEMBER 7, 2022

PROJECT NO.: L03-04-01-01
SHEET TITLE: LANDSCAPE - MATERIALS AND LAYOUT PLAN
INTERNAL NO.: 209-00111-00
DWG NO.: L-100
SHEET OF

ISO A0 (841mmx1189mm)

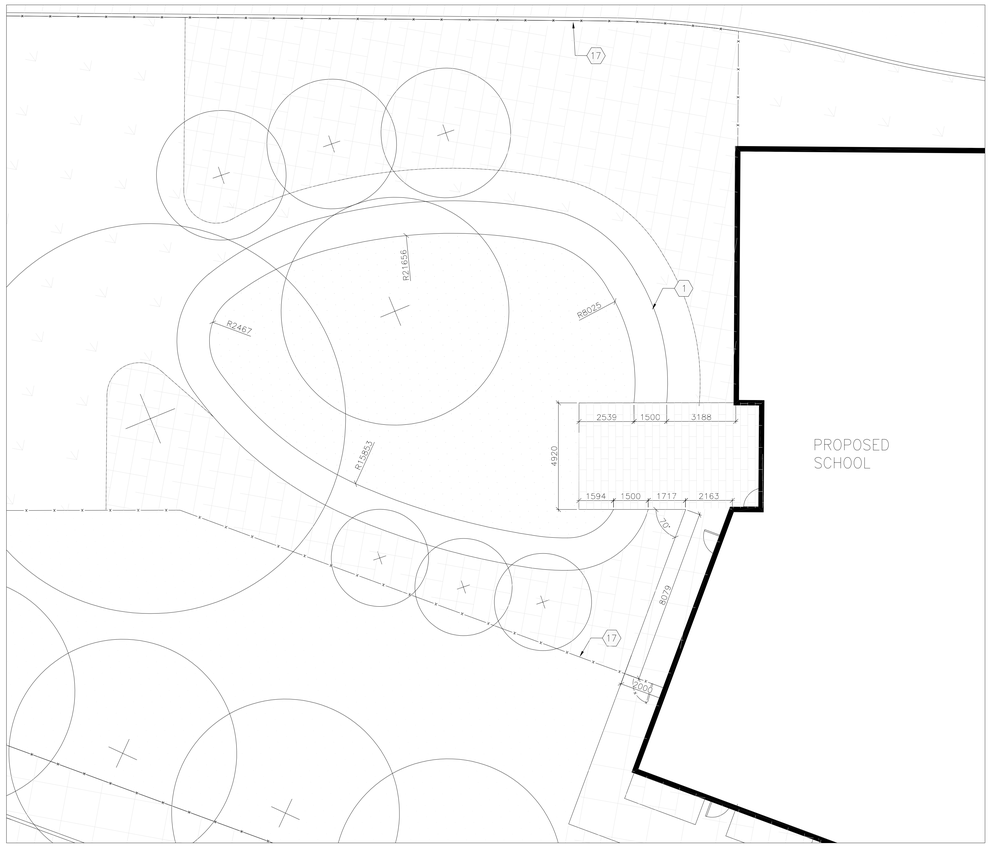

1 L101 ENLARGEMENT 1
1:100

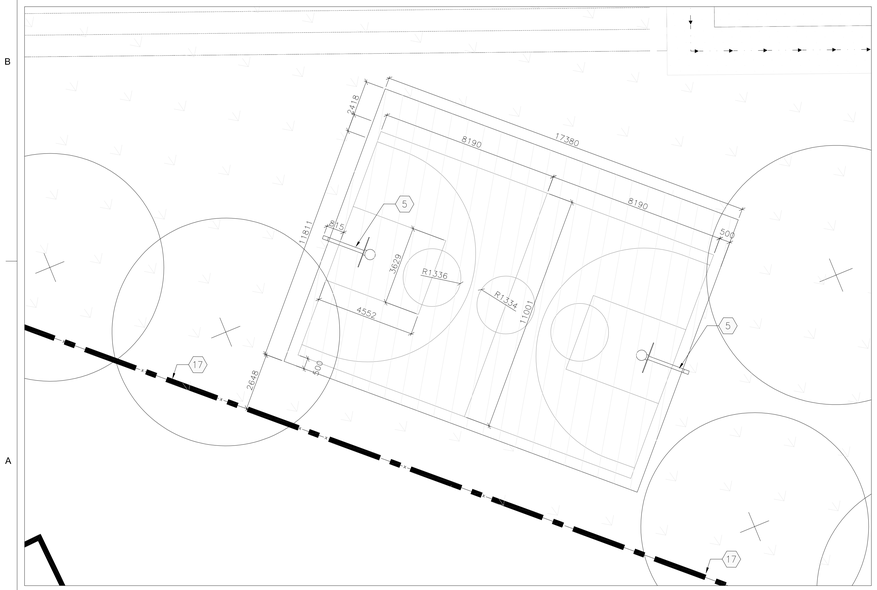

2 L101 ENLARGEMENT 2
1:100

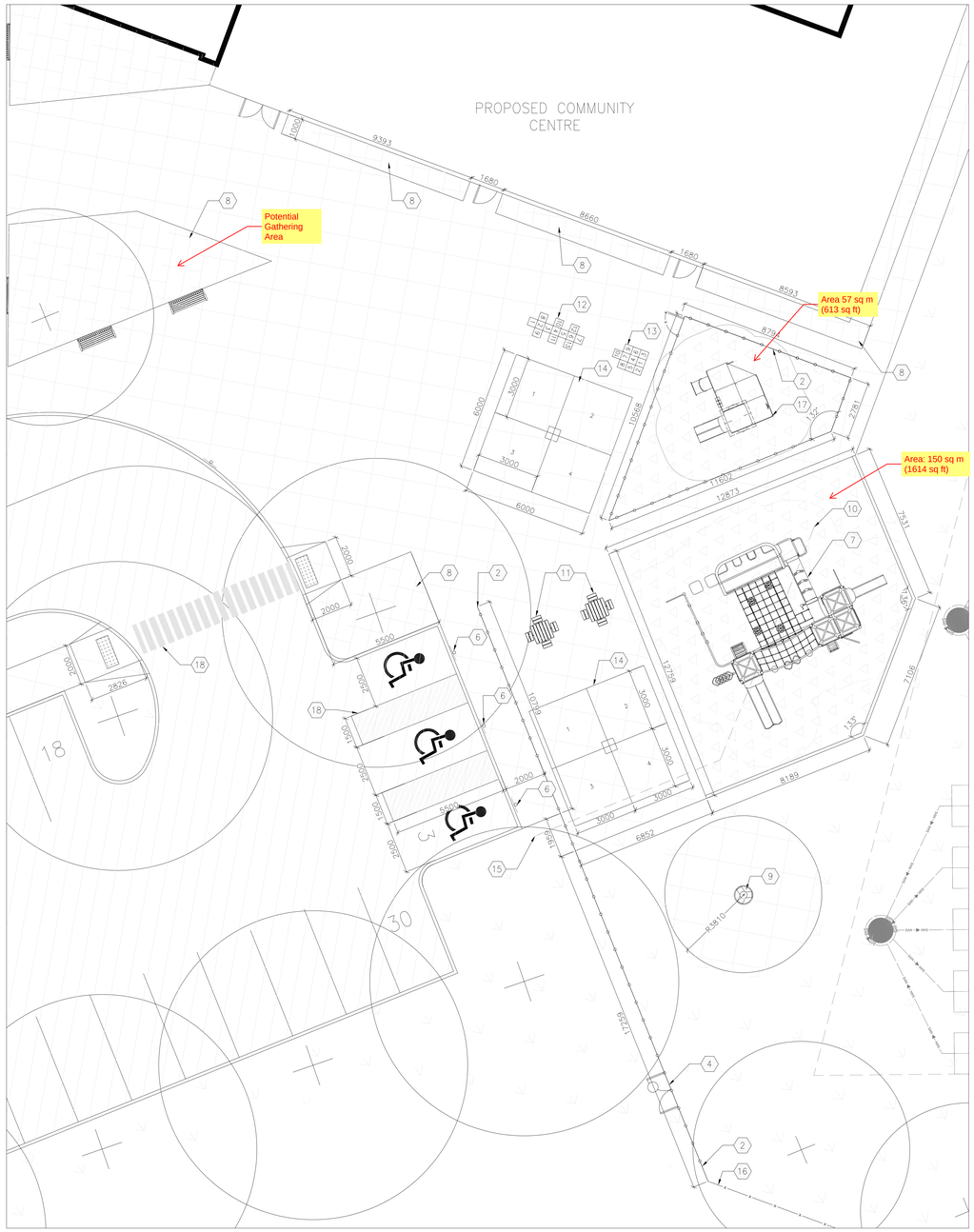

3 L101 ENLARGEMENT 3
1:100

KEYNOTES:

1. GRANULAR PATHWAY
2. 1.2m HT DECORATIVE FENCE
3. NATURAL LEARNING AREA
4. ENTRANCE GATE
5. BASKETBALL POLE
6. ACCESSIBLE PARKING SIGN (RB-52B)
7. AGES 5-12 PLAY STRUCTURE
8. PLANT BED
9. DROP SHOT BASKETBALL HOOP
10. PLAY SURFACE SUBSURFACE DRAINAGE LINE
11. PICNIC TABLES
12. HOPSCOTCH-PAINTED ON PAVEMENT
13. NUMBER GRID-PAINTED ON PAVEMENT
14. FOUR SQUARE-PAINTED ON PAVEMENT
15. SUBSURFACE DRAIN LINE TO CONNECT TO CB
16. 1.2m HT CHAIN-LINK FENCE
17. AGES 2-5 PLAY STRUCTURE
18. PAINTED PAVEMENT MARKINGS

LEGEND:

- ASPHALT PAVING
- CONCRETE PAVING
- ENGINEERED WOOD FIBRE SAFETY SURFACING
- TOPSOIL AND SEED
- TOPSOIL AND SOD
- PLANT BED
- PROPERTY LINE
- NEW CURB
- 1.2m HT CHAIN LINK FENCE
- 1.2M HT DECORATIVE FENCE
- ACCESSIBLE PARKING STALL
- NEW DECIDUOUS TREE
- NEW CONIFEROUS TREE
- PICNIC TABLE
- BENCH

NOVA SCOTIA
Public Works
Building Project Services Division
Engineering Design & Construction Section

CSAP
Conseil scolaire acadien provincial

KEY PLAN:

ARCHITECT:
ARCHITECTURE 49
1640 Market Street, Halifax, Nova Scotia, Canada, B3J 2C8
T: 902.429.5490 F: 902.429.2632 www.architecture49.com

ISSUED FOR CONSTRUCTION DISCLAIMER

"Issued for Construction" drawings and Specifications are for the convenience of the Contractor only and do not form part of the Contract Documents. The Contract Documents consist of the Contract, the "Issued for Tender" drawings and Specifications and any Addenda issued.

GRAPHIC SCALE: 0cm 1 2 3 4 5

NORTH ARROW: PROJECT NORTH / TRUE NORTH

DATE	MARK	ISSUE
AUG 10/23	1	ISSUED FOR CONSTRUCTION
DEC 7/22	0	ISSUED FOR TENDER

ISSUE / REVISION SCHEDULE

STAMP:

PROJECT:
PP-6 CONSEIL SCOLAIRE ACADIEN CLARE
TP3-MAIN BUILDING
LOWER SAULNIERVILLE, NOVA SCOTIA

SCALE:	AS NOTED
DRAWN BY:	NM
CHECKED BY:	NM
REVIEWED BY:	GML
APPROVED BY:	
AS-BUILT CHECK:	
DATE:	DECEMBER 7, 2022

PROJECT NO.:	L03-04-01-01
SHEET TITLE:	ENLARGEMENT PLANS
INTERNAL NO.:	209-00111-00
DWG NO.:	L-101
SHEET	OF

ISO A0 (841mmx1189mm)

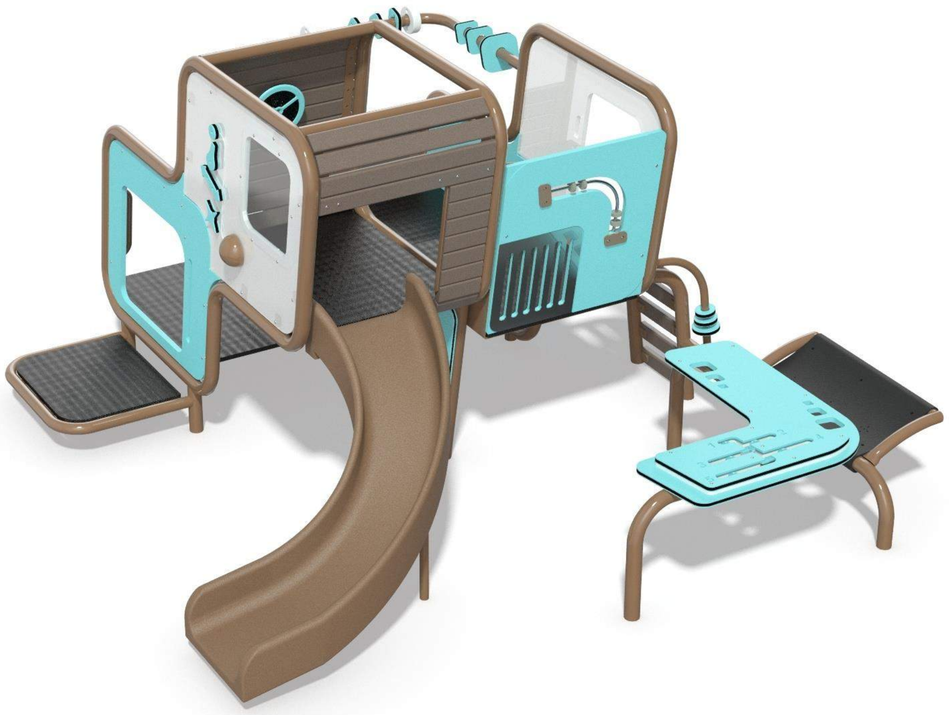

landscape structures

Cube

7571 • 04.11.2022

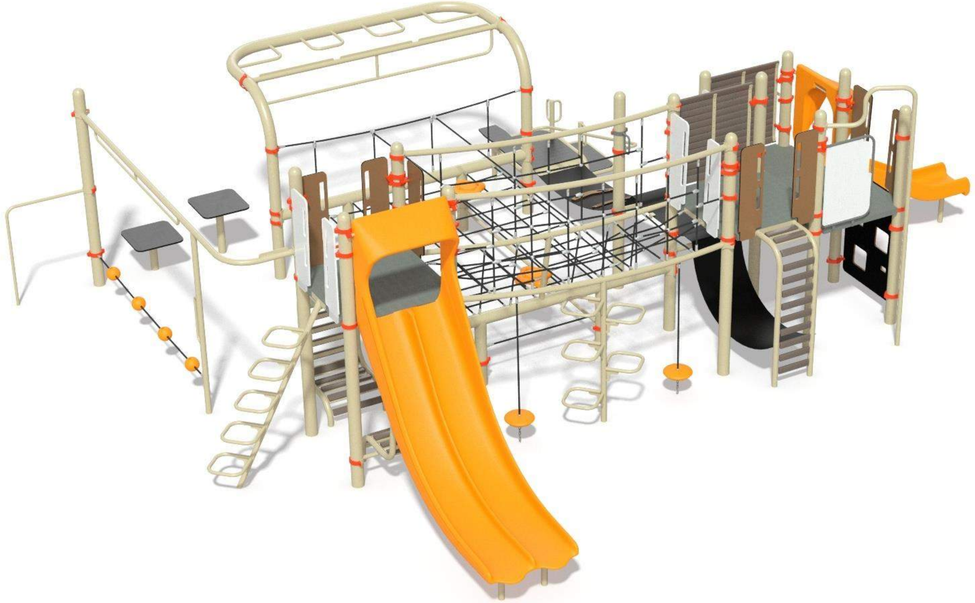

landscape structures

Design 3986

3986 • 09.25.2020